

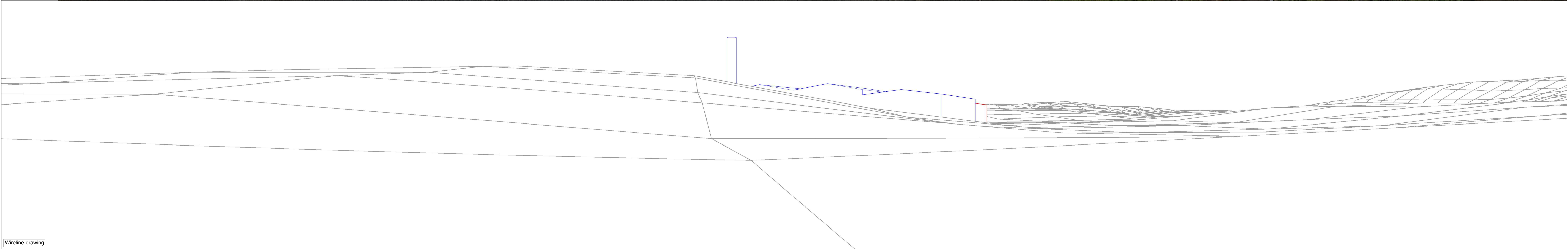

Baseline photograph

This image provides landscape and visual context only



Wireline drawing

Existing buildings

Proposed buildings

Viewpoint Location Plan – 1:50,000

View flat at a comfortable arm's length
Viewpoint Grid Reference: 293330, 206847
Ground Height AOD (m): 197
Horizontal Angle of View (°): 90
Vertical Angle of View (°): 14.2
Camera Bearing (°): 95.6
Distance to Site (km): 0.39

Principal Distance (mm): 522
Camera: Canon EOS 5D
Lens: EF 50mm f1.8 II
Date and time of photograph: 14.09 11-Dec-16
Paper width: 841mm
Image width: 820mm

Consultant:
Crestwood Environmental Ltd
1 & 2 Nightingale Place
Penelope Business Park
Wolverhampton
West Midlands WV9 5HF

Tel: 01902 229563
<http://www.crestwoodenvironmental.co.uk/>

Client:

Final Revision:	Date:	Description:	By:	CHK:
12 Jan 2017				

Scale: +

Paper Size: 841x297 mm

Site:	ENVIOPARKS HIRWAUN				Drawing Title:	View eastwards from Fifth Avenue adjacent to Hotel access road.	
Drawn By:	XL	Checked By:	NF	Status:	FINAL	Final Revision:	a
CAD Ref:		CE-EP1144-DW01a - FINAL		Drawing No:		Visualisation Fa	