

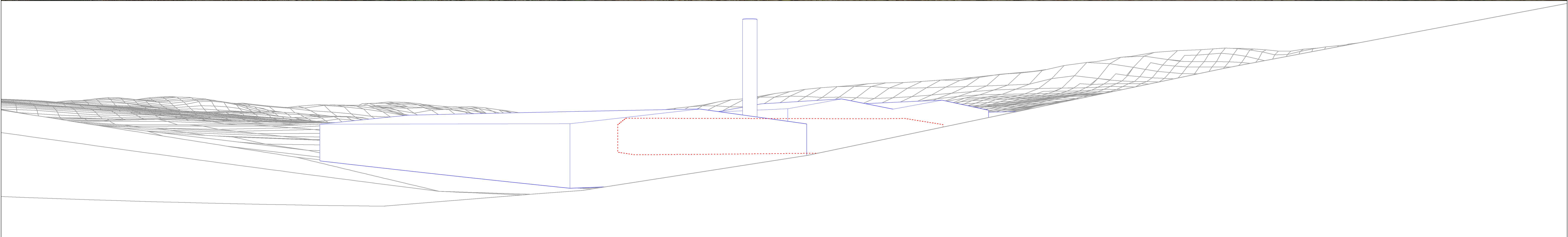

Baseline photograph

This image provides landscape and visual context only



Wireline drawing

Existing buildings

Proposed buildings

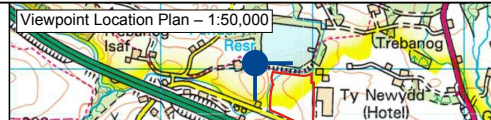

View flat at a comfortable arm's length
Viewpoint Grid Reference: 293618, 207039
Ground Height AOD (m): 209
Horizontal Angle of View (°): 90
Vertical Angle of View (°): 14.2
Camera Bearing (°): 135.1
Distance to Site (km): 0.13

Principal Distance (mm): 522
Camera: Canon EOS 5D
Lens: EF 50mm f1.8 II
Date and time of photograph: 11:11 11-Dec-16
Paper width: 841mm
Image width: 820mm

Consultant:
Crestwood Environmental Ltd
1 & 2 Nightingale Place
Pendeford Business Park
Wolverhampton
West Midlands WV9 5HF
Tel: 01902 229563
<http://www.crestwoodenvironmental.co.uk/>



Client:
envioparks

-				-				-				-				Site:	Drawing Title:	View southeastwards from track to property of Tyle-morgrug
-				-				-				-						
Final Revision:	Date:	Description:										By:	Chk:	ENVIOPARKS HIRWAUN				
Date:	Scale:	Paper Size:	Drawn By:	Checked By:	Status:	Final Revision:	CAD Ref:	Drawing No:										
12 Jan 2017	-	841x297 mm							XL	NF	FINAL	a	CE-EP1144-DW01a - FINAL	Visualisation Da				